



6TH & CLAY BUILDING

1433 SW 6th Avenue
Portland, OR 97201

OFFICE FOR LEASE

Entire Building - 20,000 Square Feet Available



SITE OVERVIEW:

Total Size: 20,000 sf

Floors: Two (2)

Floor Plates: 10,000 sf each

Parking 1:1000

Rental Rate: \$24.00 / SF

BUILDING FEATURES:

- Entire building (20,000 square feet) available, potentially divisible to one full floor (10,000 square feet)
- Large contiguous floor plates
- Expansion capabilities
- Local ownership
- Exterior signage and/or opportunity to re-name the building
- MAX stop adjacent to building

FOR MORE INFORMATION, PLEASE CONTACT:

PETER DUNN
503.279.1771

peter.dunn@cushwake.com

DOUG DEURWAARDER
503.279.1752

doug.deurwaarder@cushwake.com

CUSHMAN & WAKEFIELD OF OREGON, INC.

200 SW Market Street, Suite 200

Portland, OR 97201

503-279-1700

cushmanwakefield.com

The depiction in the included photograph of any person, entity, sign, logo or property, other than Cushman & Wakefield's (C&W) client and the property offered by C&W, is incidental only, and is not intended to connote any affiliation, connection, association, sponsorship or approval by or between that which is incidentally depicted and C&W or its client.

This listing shall not be deemed an offer to lease, sublease or sell such property; and, in the event of any transaction for such property, no commission shall be earned by or payable to any cooperating broker except if otherwise provided pursuant to the express terms, rates and conditions of C&W's agreement with its principal, if, as and when such commission (if any) is actually received from such principal. (A copy of the rates and conditions referred to above with respect to this property is available upon request.)





6TH & CLAY BUILDING

1433 SW 6th Avenue
Portland, OR 97201

OFFICE FOR LEASE

Entire Building - 20,000 Square Feet Available

BUILDING RENOVATION

Interior to be demised and ceiling grid removed
READY FOR A TENANT TO MAKE IT THEIR OWN!

GREAT LOCATION:

- Access to major arterials (I-5, I-405, US 26)
- Proximity to Portland State University and U.S. Post Office

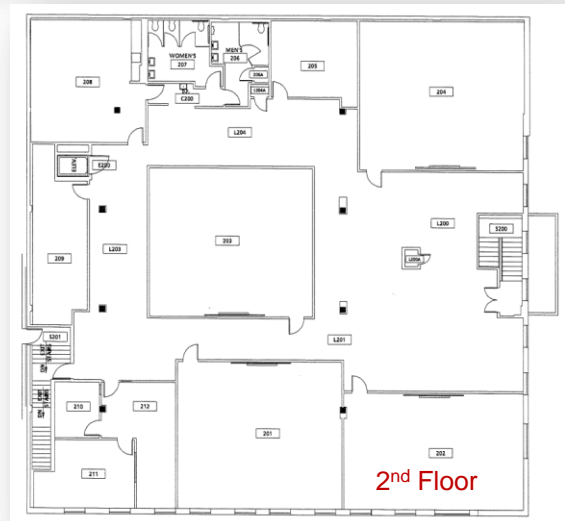
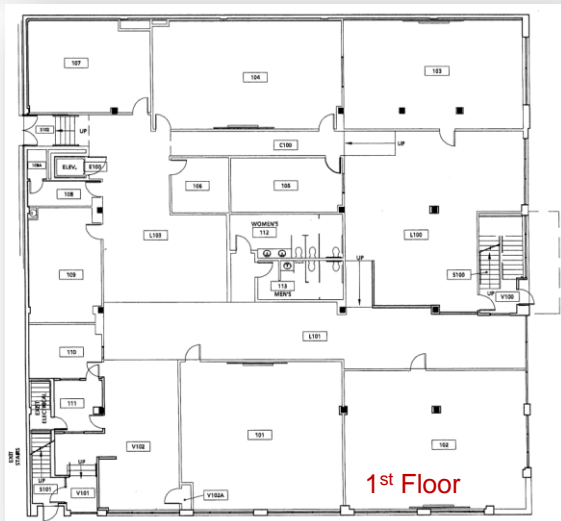

FOR MORE INFORMATION, PLEASE CONTACT:

PETER DUNN

503.279.1771

peter.dunn@cushwake.com

DOUG DEURWAARDER

503.279.1752

doug.deurwaarder@cushwake.com

CUSHMAN & WAKEFIELD OF OREGON, INC.

200 SW Market Street, Suite 200

Portland, OR 97201

503-279-1700

cushmanwakefield.com

The depiction in the included photograph of any person, entity, sign, logo or property, other than Cushman & Wakefield's (C&W) client and the property offered by C&W, is incidental only, and is not intended to connote any affiliation, connection, association, sponsorship or approval by or between that which is incidentally depicted and C&W or its client.

This listing shall not be deemed an offer to lease, sublease or sell such property; and, in the event of any transaction for such property, no commission shall be earned by or payable to any cooperating broker except if otherwise provided pursuant to the express terms, rates and conditions of C&W's agreement with its principal, if, as and when such commission (if any) is actually received from such principal. (A copy of the rates and conditions referred to above with respect to this property is available upon request.)

